

Patient report

Bio-Rad DATE: 02/08/2020
D-10 TIME: 12:32 AM
S/N: #DC2K755917 Software version: 4.30-2
Sample ID: 80198911
Injection date 02/08/2020 12:04 AM
Injection #: 15 Method: HbA1c
Rack #: --- Rack position: 2

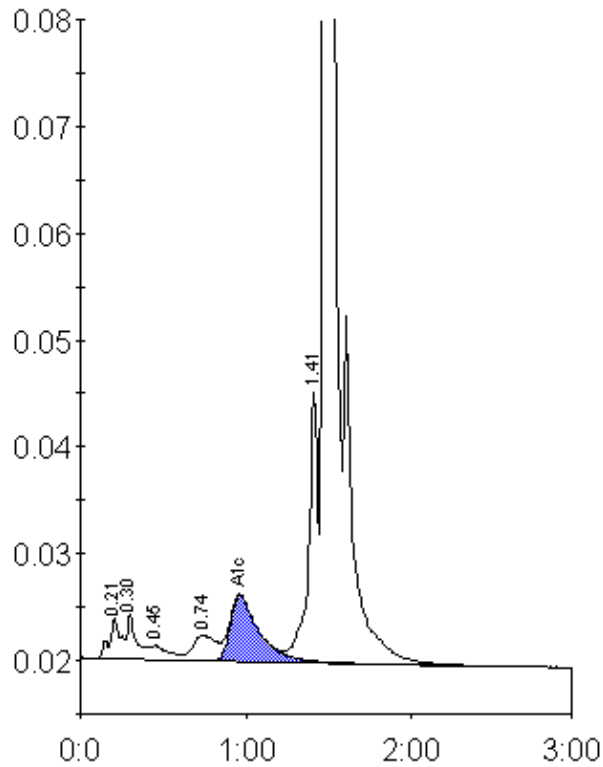

Peak table - ID: 80198911

Peak	R.time	Height	Area	Area %
A1a	0.21	3760	19314	1.0
A1b	0.30	4283	17239	0.9
F	0.45	1351	10163	0.6
LA1c/CHb-1	0.74	2368	23422	1.3
A1c	0.96	6145	74052	5.6
P3	1.41	25261	101167	5.5
A0	1.48	491100	1598807	86.7
Total Area:		1844164		

Concentration:	%
A1c	5.6